

1ST. ALTO 'YOU'RE NOBODY TILL SOMEBODY LOVES YOU'

ACTO - 2 - You're Nobody Till Somebody Loves You - T.L. ORCH

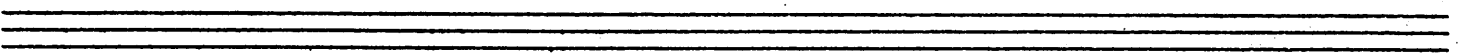
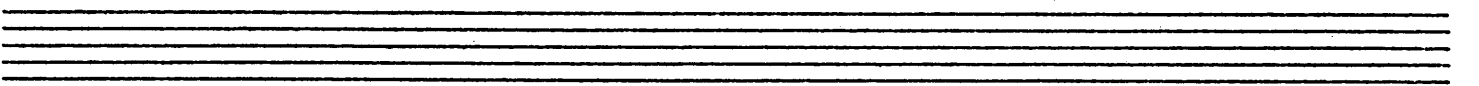
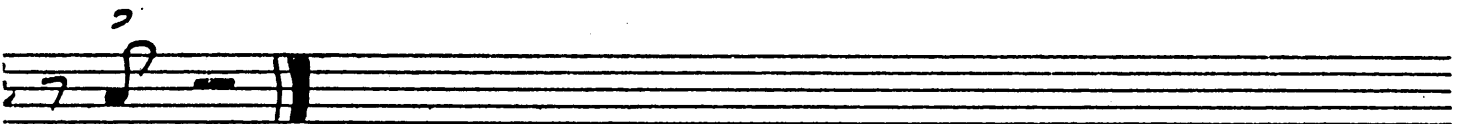
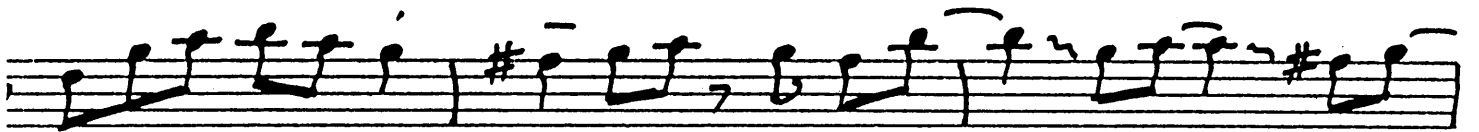

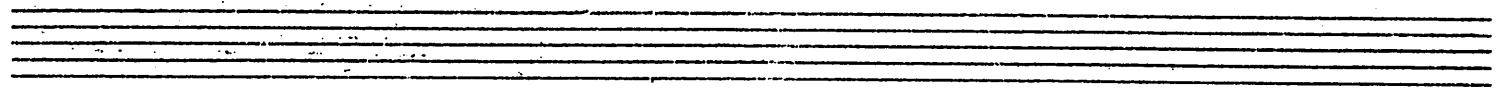

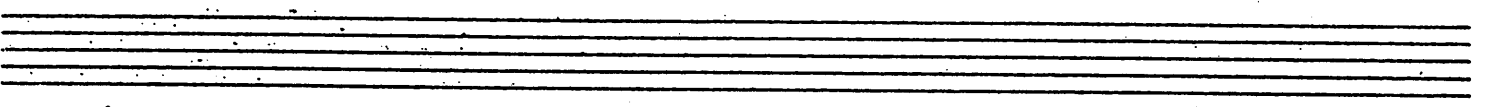
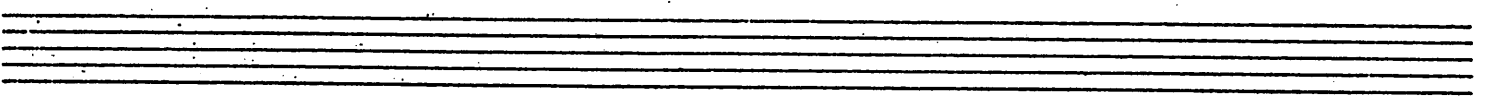

1ST TENOR "YOU'RE NOBODY TIL SOMEBODY LOVES YOU"

1. 2. IENUK - K-TOURE NOBODY I I I I I SOMEBODY LOVES YOU I.L.O.

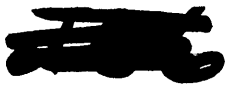

2ND TENOR "YOU'RE NOBODY TILL SOMEBODY LOVES YOU"

H. BARR: "YOU'RE NOBODY TILL SOMEBODY LOVES YOU"

3 15MKI. - 2 TOURE NOBODY III - OME DOOT LOVES YOU - I. L. VIK

Four empty musical staves at the bottom of the page.

ST
T. TRPT. "YOU'RE NOBODY TILL SOMEBODY LOVES"

This is a handwritten musical score for a Trumpet part. The score is written on ten staves. The first staff begins with a treble clef and a common time signature (C). The music is written in a key signature of one flat (B-flat major or D minor). The score includes various musical notations such as eighth notes, quarter notes, and beamed sixteenth notes. There are several dynamic markings, including accents (^) and slurs. Rehearsal marks are present, labeled with circled letters A, B, and C. Some measures contain rests, and there are some handwritten annotations like '6' and '8' above certain notes. The notation is somewhat informal, characteristic of a working draft or a composer's sketch.

1 - 1511 - 2 10URE NODOOT 11110UYE12001 10VES 100 1.2.0KLI

A series of ten empty musical staves, each consisting of five horizontal lines.

2ND TRPT. "YOU'RE NOBODY TILL SOMEBODY LOVES"

3 RD. TRPT. "YOU'RE NOBODY TILL SOMEBODY LOVES YOU"

1#

7 8 9

(A) (B) (C)

3rd TRPT. - 2 - You're Nobody Till Somebody Loves You - T.L. ORCH

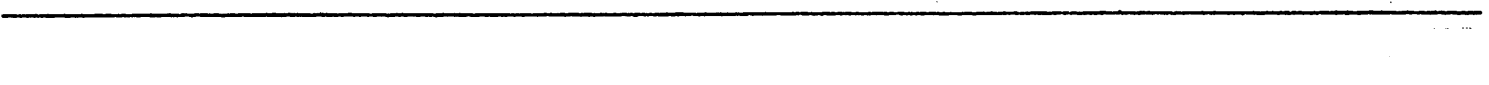
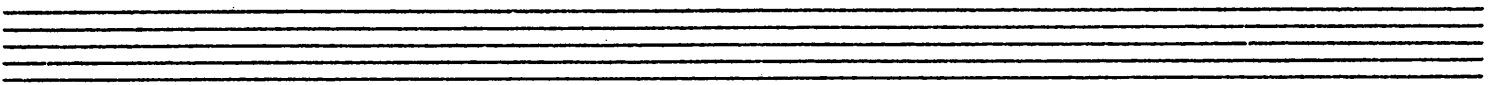
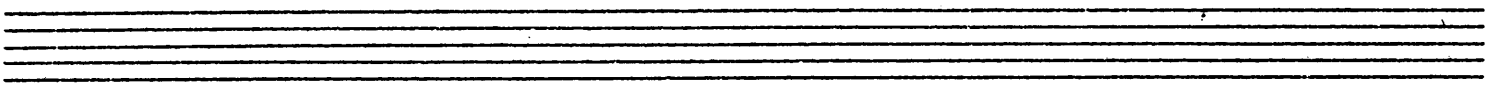
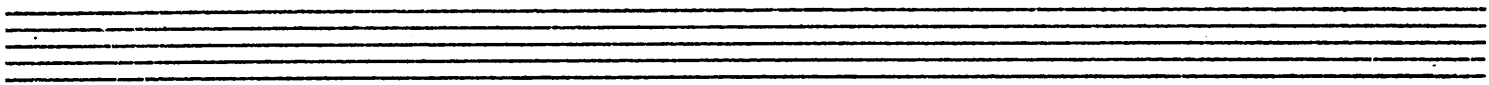
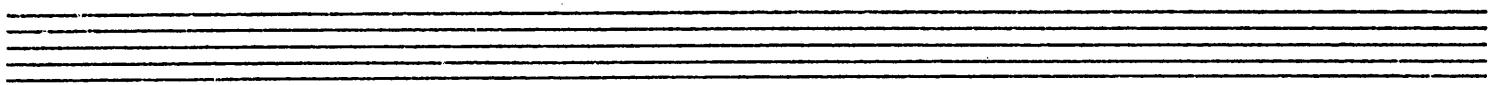
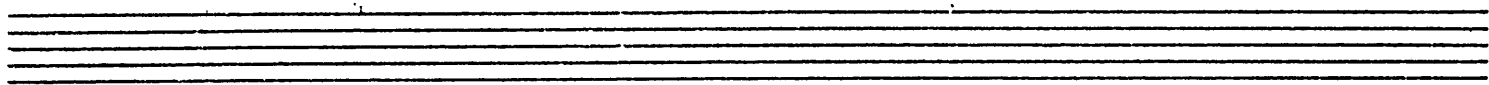
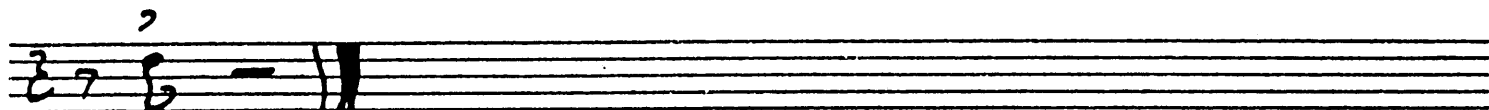
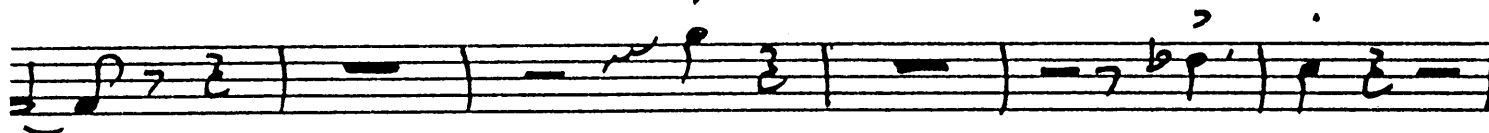
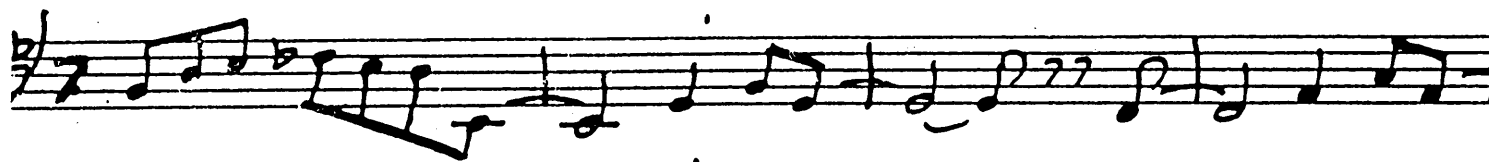
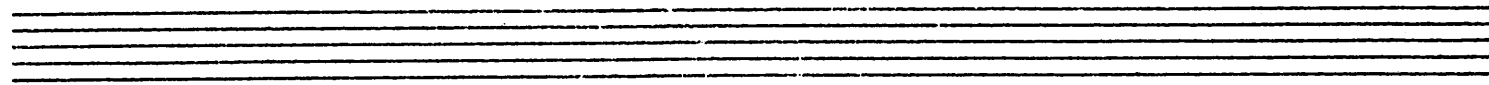

4TH TRPT. "YOU'RE NOBODY TILL SOMEBODY LOVES Y

4 TRPT. - L YOU'RE Nobody 1.11 JOMEbody LOVES YOU - T. L. ORCH

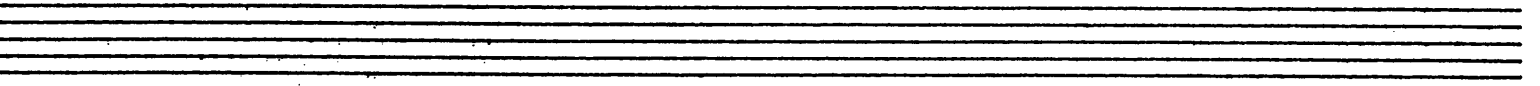
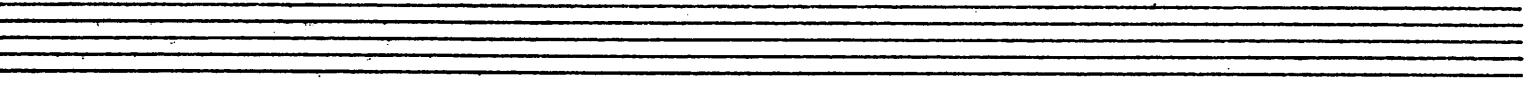
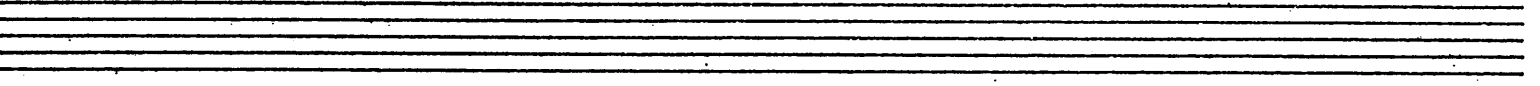
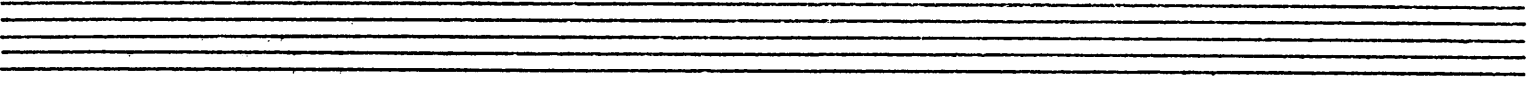
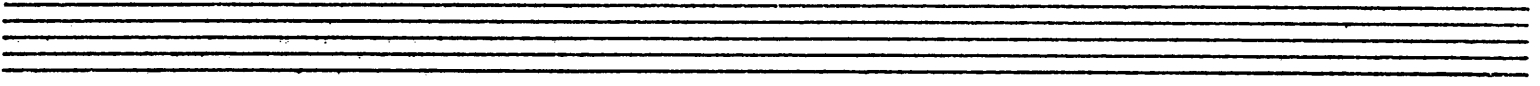
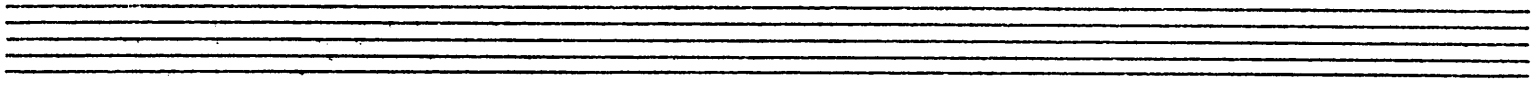
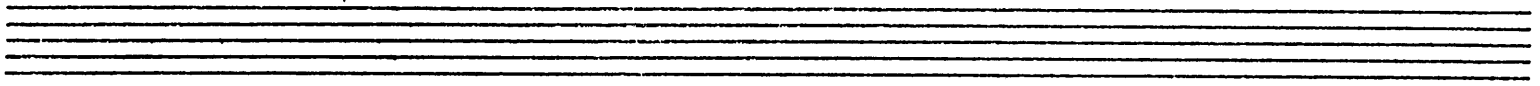
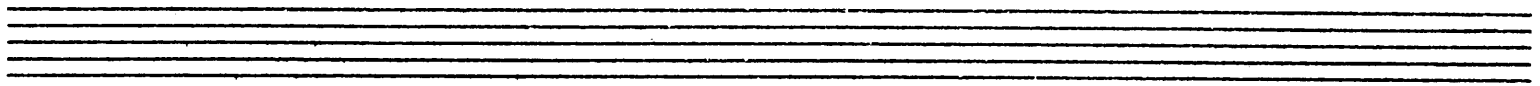
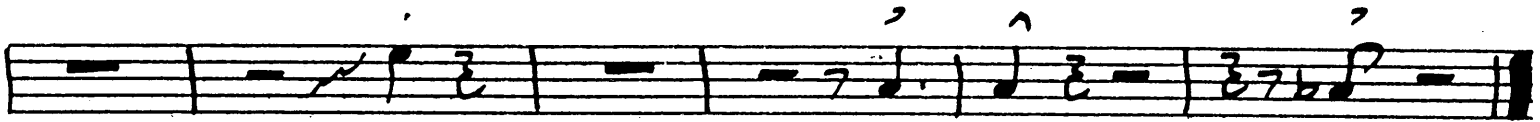
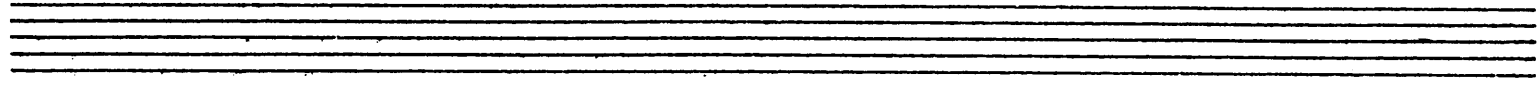

1ST. TRB. "YOU'RE NOBODY TILL SOMEBODY LOVES YOU"

This is a handwritten musical score for the 1st Trumpet part of the song "You're Nobody Till Somebody Loves You". The score is written on ten staves. The first two staves contain the main melody with various ornaments and slurs. The third staff is a rest for the first measure, marked with a circled 'A' and a fermata. The fourth staff begins with a 'LEAD' section. The fifth staff contains a section marked with a circled 'B'. The sixth staff begins with a 'SOLO' section, marked with a circled 'C' and 'ENT.'. The seventh and eighth staves continue the solo with various ornaments and slurs. The ninth and tenth staves conclude the piece with final notes and ornaments.

2ND TRB. "YOU'RE NOBODY TILL SOMEBODY LOVES YOU"

This is a handwritten musical score for the 2nd Trumpet part of the song "You're Nobody Till Somebody Loves You". The score is written on ten staves of music. The first staff shows the title and instrument. The music is in a key with one flat (B-flat major or D minor) and a common time signature. The notation includes various musical symbols such as notes, rests, slurs, and dynamic markings. There are several circled numbers (1, 2, 3, 4) and a circled 'C' with 'ENS.' above it, likely indicating rehearsal marks or ensemble sections. The score concludes with a double bar line and a final chord.

2ND TRB. - 2- You're Nobody Till Somebody Loves You - T.L.01

Five empty musical staves, each consisting of five horizontal lines, provided for additional notation or practice.

3rd TRB. - 2- You're Nobody Till Somebody Loves You - T. L. ORCH

Five empty musical staves, each consisting of five horizontal lines, provided for additional notation.

4TH TRB. "YOU'RE NOBODY TILL SOMEBODY LOVES U..."

(A)

(B)

(C) ENS.

(D)

4th TRB. - 2 - You're Nobody Till Somebody Loves You - T. L. ORCI

155 "YOU'RE NOBODY TIL SOMEBODY LOVES YOU"

ASS - 2 - You're Nobody Till Somebody Loves You - T.L. ORCH

Four empty musical staves, each consisting of five horizontal lines, provided for additional notation.

GUITAR

PIANO) "YOU'RE NOBODY TIL SOMEBODY LOVES YOU"

OP. SWING TEMPO

= 120

Chords and markings from the chart:

- Staff 1: B^b9 , B^0 , F, D^7 , G^7 , Gm^7 , $G^7(+5)$
- Staff 2: $G^7(+5)$, Gm^7 , $G\#^0$, F, $D^7(b9)$, G^9 , G^b9 , ^{vocal cue} \textcircled{A} F
- Staff 3: A^7 , D^7 , Gm^7 , C^7
- Staff 4: Am^7 , A^b0 , Gm^7 , C^9 , Am^7 , A^b0
- Staff 5: Gm^7 , C^7 , G^9 , Am^7 , B^b0 , G^7
- Staff 6: C^7 , Dm^7 , $D\#^0$, C^7 , F, \textcircled{B} F, A^7
- Staff 7: D^9 , E^b9D^9 , E^b9D^9 , Gm , D^7 , Gm^7 , D^7
- Staff 8: Gm^7 , D^7 , Gm , B^b , B^0 , F, D^7
- Staff 9: Gm , $C^7(b9)$, F, Gm^7 , C^7 , F, Gm^7 , C^7 , \textcircled{C} F
- Staff 10: Fm^7 , A^7 , D^9 , E^b9D^9 , G, C^9

GUITAR - 2 - You're Nobody Till Somebody Loves You - T.L.O.

- Line 1: F, C7, F, A^b0, G^m7, C9
- Line 2: A^b13, G9, A^b9, G9, G^m7, C7, B^bm7, E^b7 vocal
- Line 3: A^b, G^m7, C7, F9, G^o9, F9
- Line 4: C^m7, F7, B^bm, F7, B^bm, E^bm7, D9, D^b9
- Line 5: D^o, A^b, G9, G^b9, F9
- Line 6: E^b9, F9, C^m7, F9
- Line 7: B^bm7, E^b7, A^b, A^b7, D^b, D^o, A9, A^b
- Line 8: A^b

DRUMS "YOU'RE NOBODY TILL SOME BODY LOVES YOU"

MED. SWING

PIANO "YOU'RE NOBODY TIL SOMEBODY LOVES YOU"

PIANO - 2 - You're Nobody Till Somebody Loves You - T. L. ORCH

Empty musical staves at the bottom of the page.

(TY)

(13 HRN. ARR.)

7

VOCAL "YOU'RE NOBODY TIL SOMEBODY LOVES YOU"

MOD. SWING TEMPO

$\text{♩} = 120$

7 (A) 3 7

YOU'RE NO-BOD-Y TIL SOME BOD-Y

3 7

LOVES YOU — YOU'RE NO-BOD-Y TIL SOME BOD-Y CARES — YOU

MAY BE KING YOU MAY POS-SESS THE WORLD AND ITS GOLD — BUT

GOLD WONT BRING YOU HAP-PI-NESS WHEN YOU'RE GROW-ING OLD — THE

(B) 3 7 3 7

WORLD STILL IS THE SAME YOU'LL NEV-ER CHANGE IT — AS

3 7

SURE AS THE STARS SHINE A-BOVE — YOU'RE NO-BOD-Y TIL

3 7

SOME BOD-Y LOVES — YOU SO FIND YOUR SELF SOME BOD-Y TO LOVE —

(C) 15 (D) 3 7 3 7

THE WORLD STILL IS THE SAME YOU'LL NEV-ER

3 7

CHANGE IT — AS SURE AS THE STARS — SHINE A-BOVE —

3 7

SOME BOD-Y LOVES YOU SO

VOCAL - 2 - You're Nobody Till Somebody Loves You - T.L. ORCH.
(TY)

FIND YOUR SELF SOME BOD - Y SO FIND YOUR SELF SOME

BOD - Y SO FIND YOUR SELF SOME BOD - Y TO LOVE

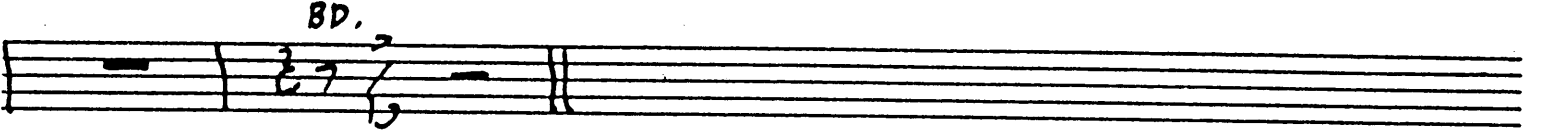

BD.